

Revised Plan
 CMDA (B) / 14 / No. 1
 C. No. B2 / 5652 / 2003
 Asst. Scrutiny P. A.
 30/6/2003
 A.P. D.P.

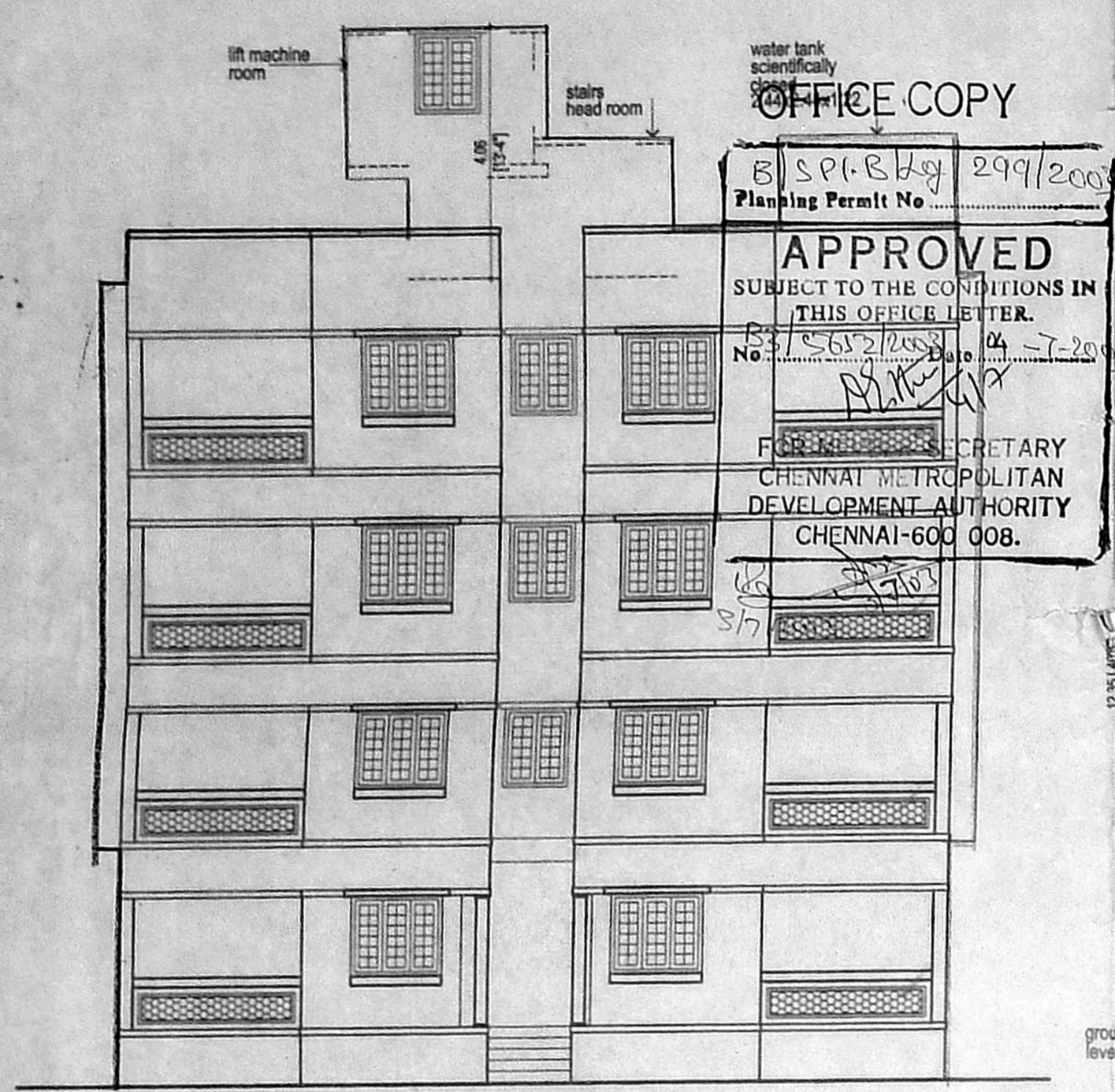

front elevation

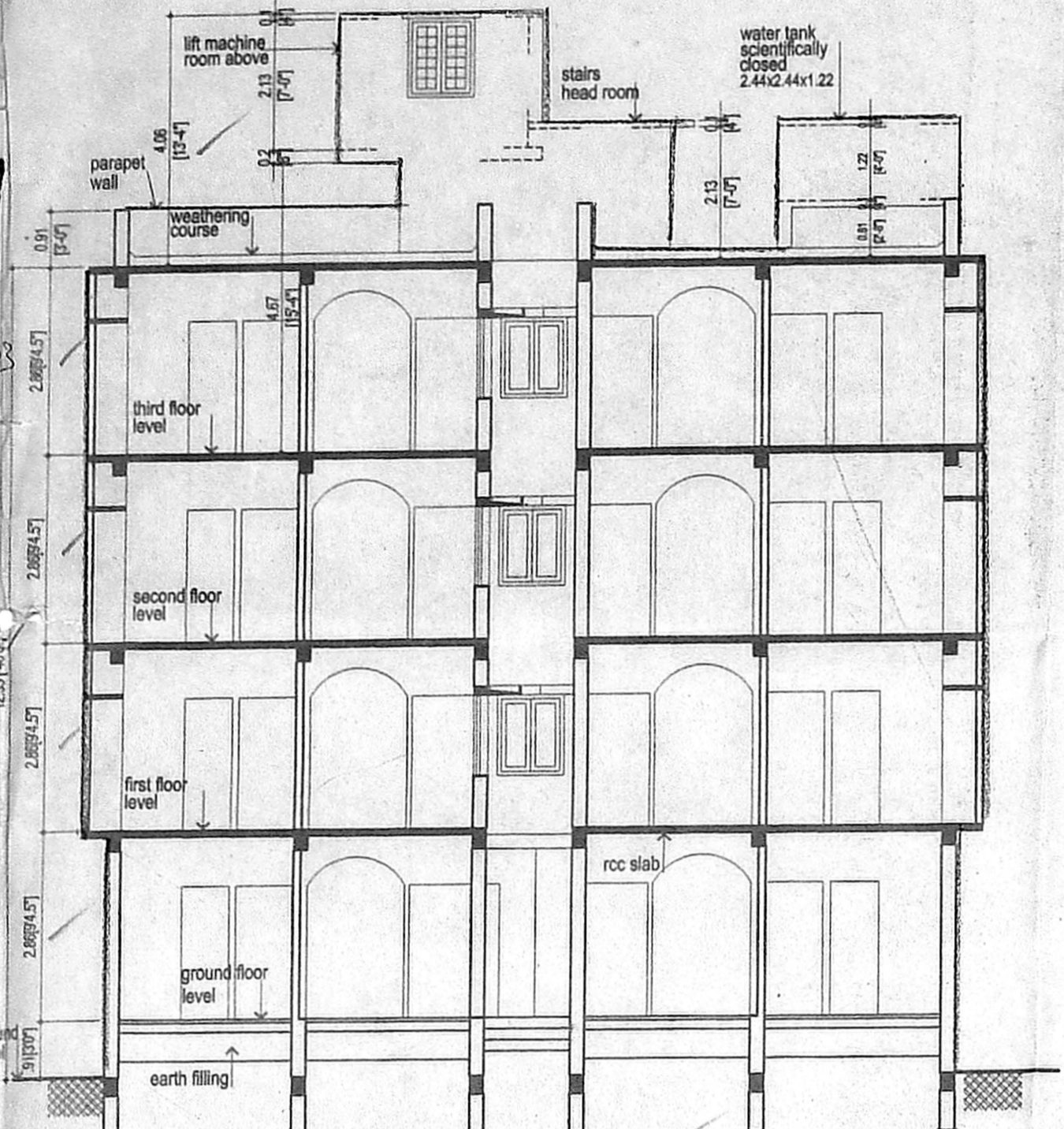

section on "A-A"

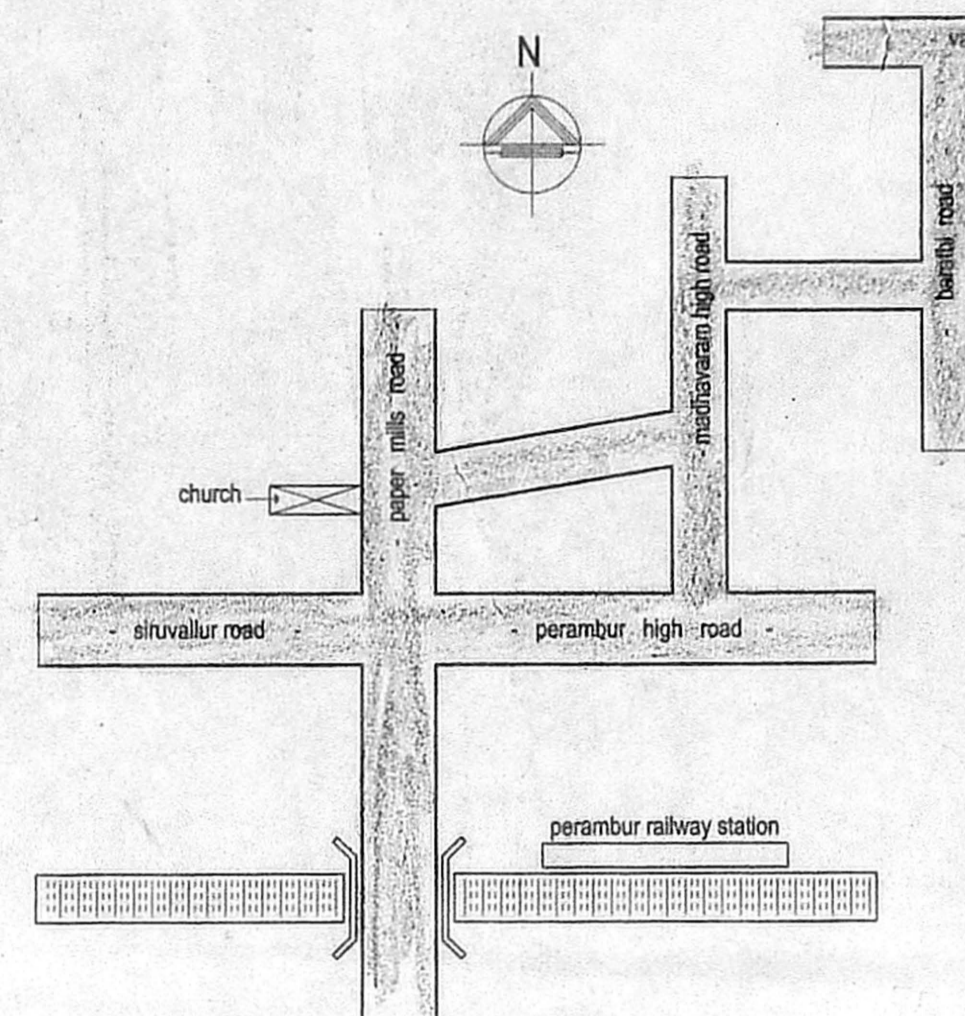

key plan
not to scale

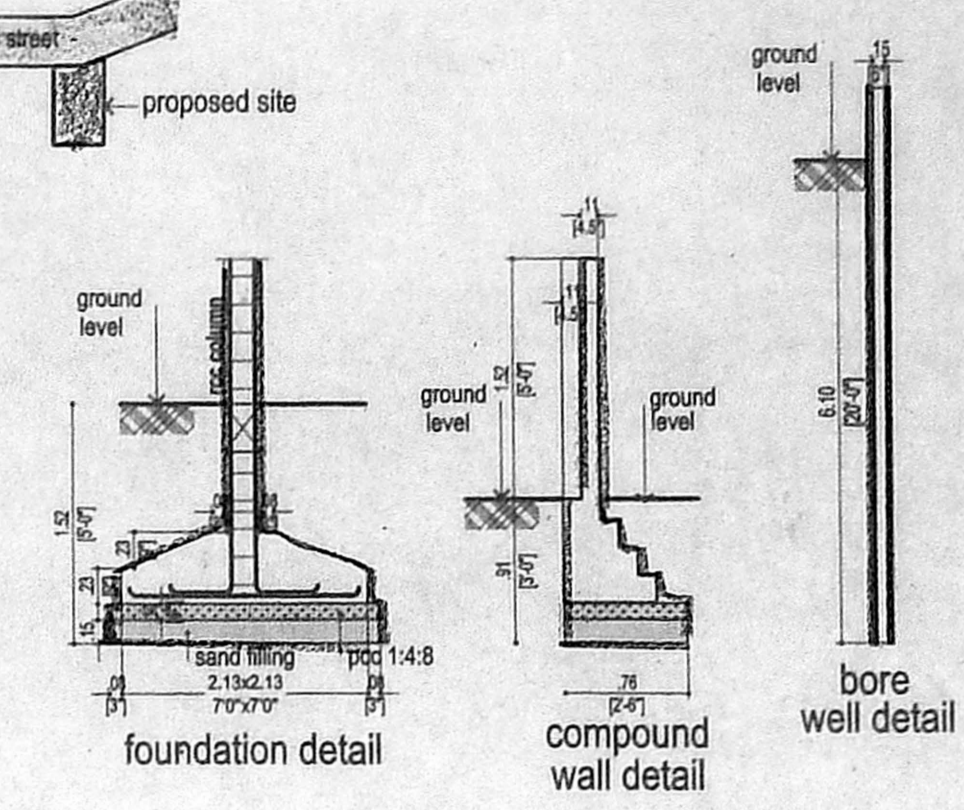

foundation detail

compound wall detail

bore well detail

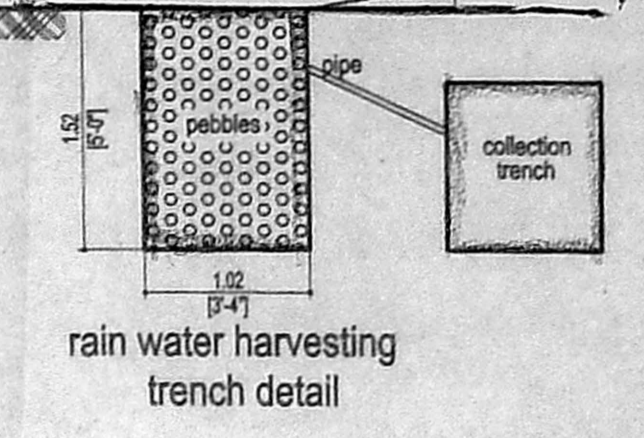

rain water harvesting trench detail

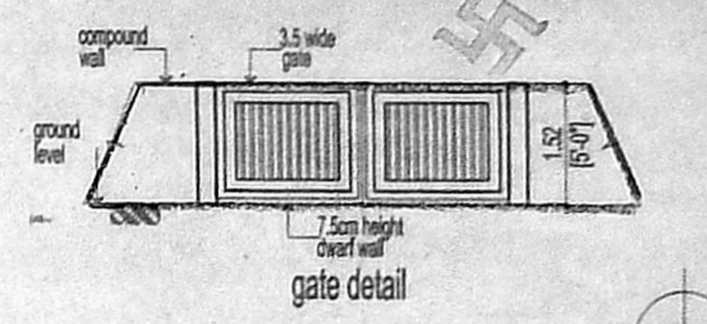

gate detail

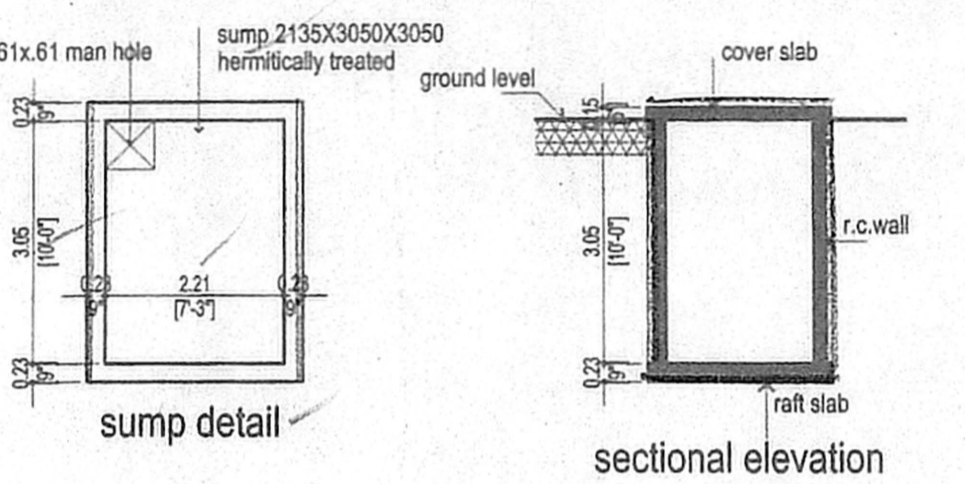

sump detail

sectional elevation

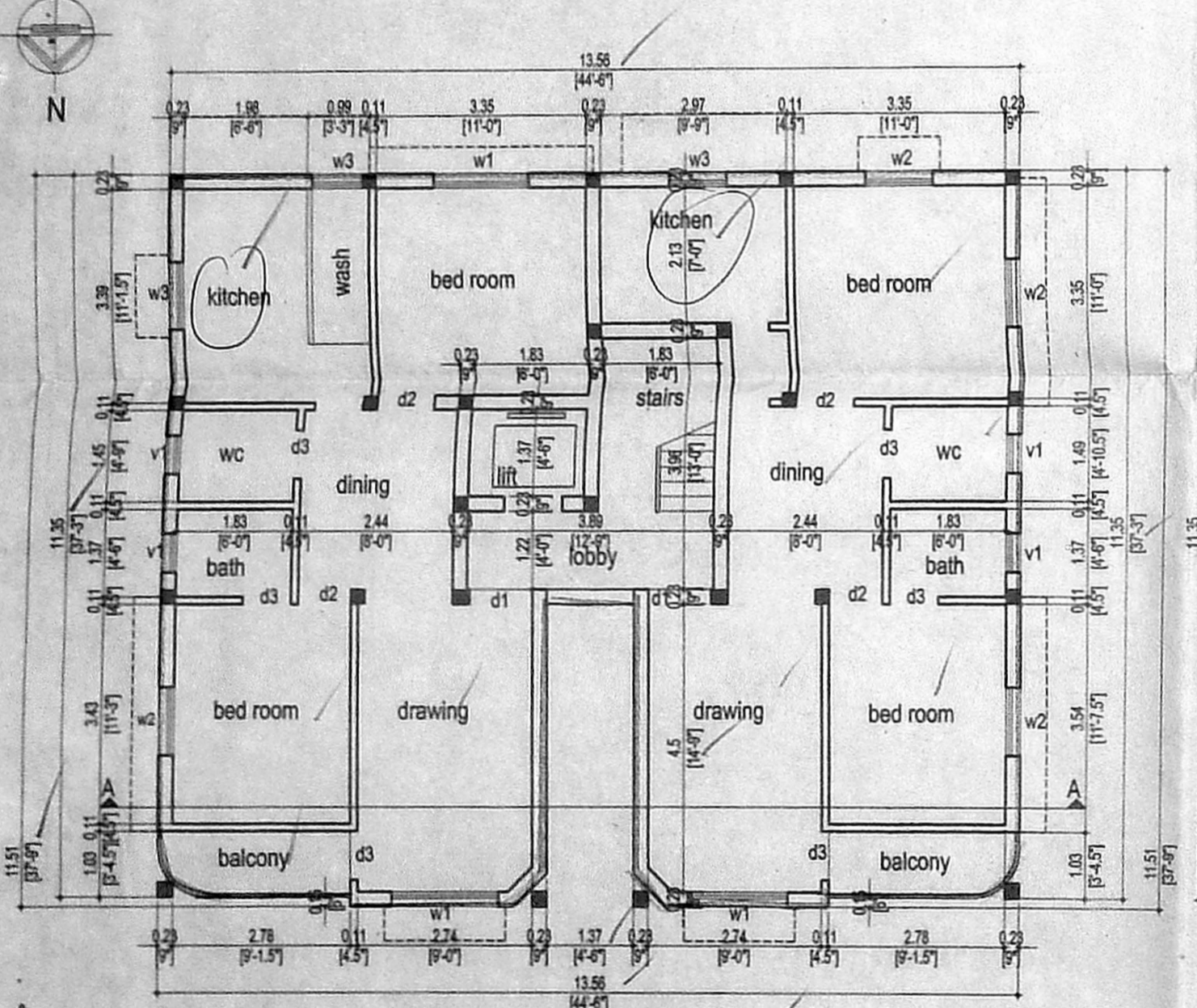

ground floor plan

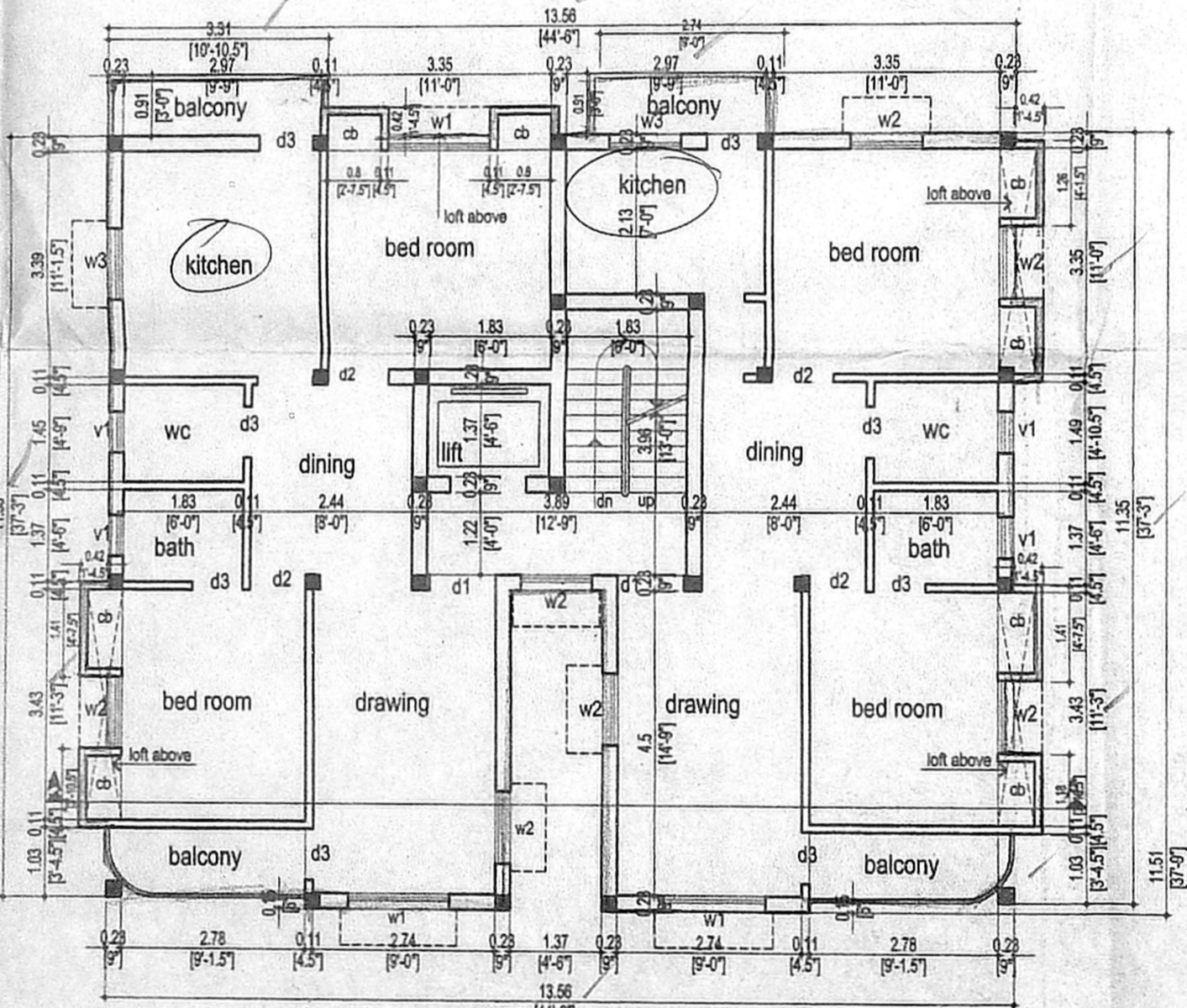

first, second and third floor plan

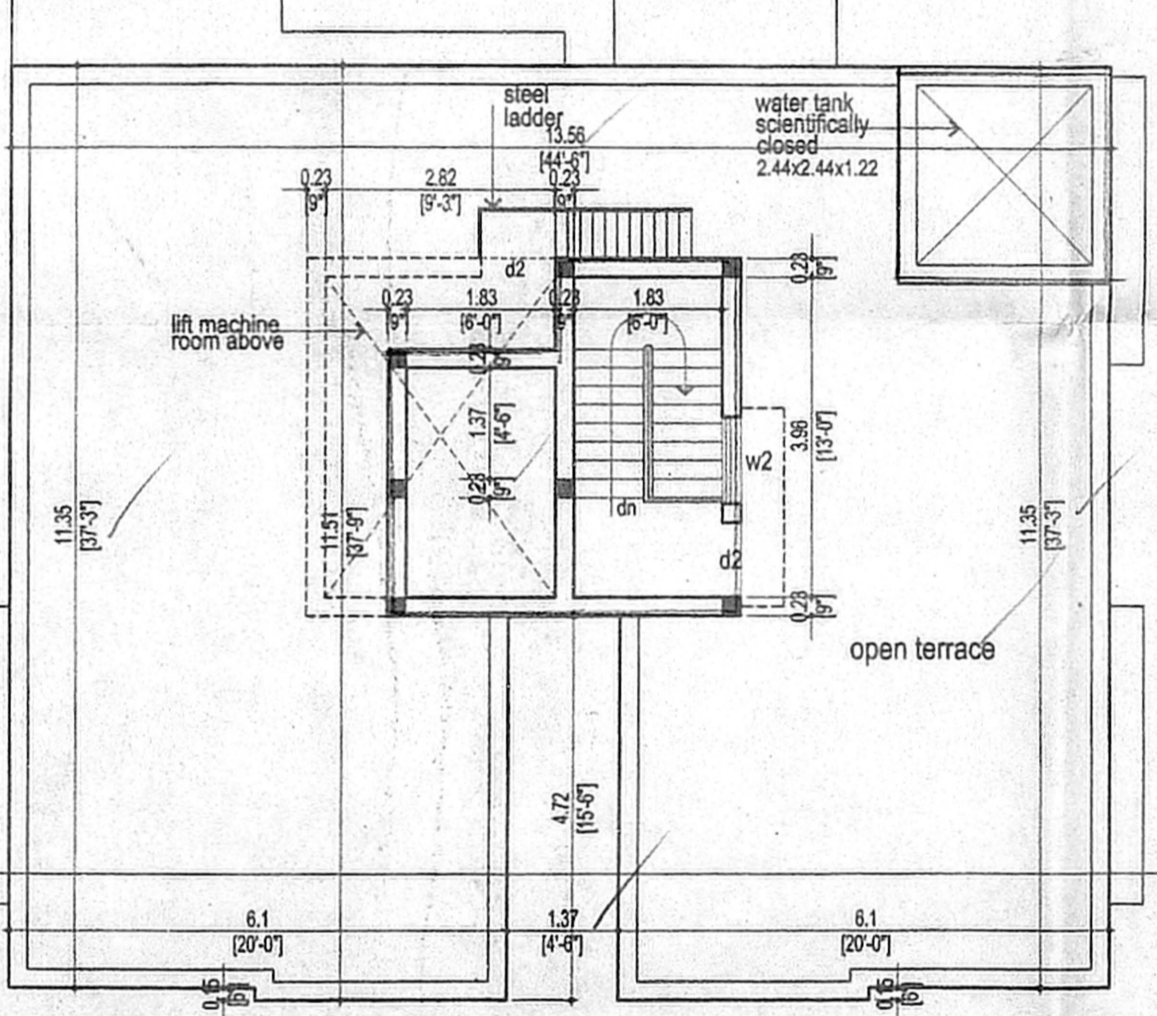

terrace plan

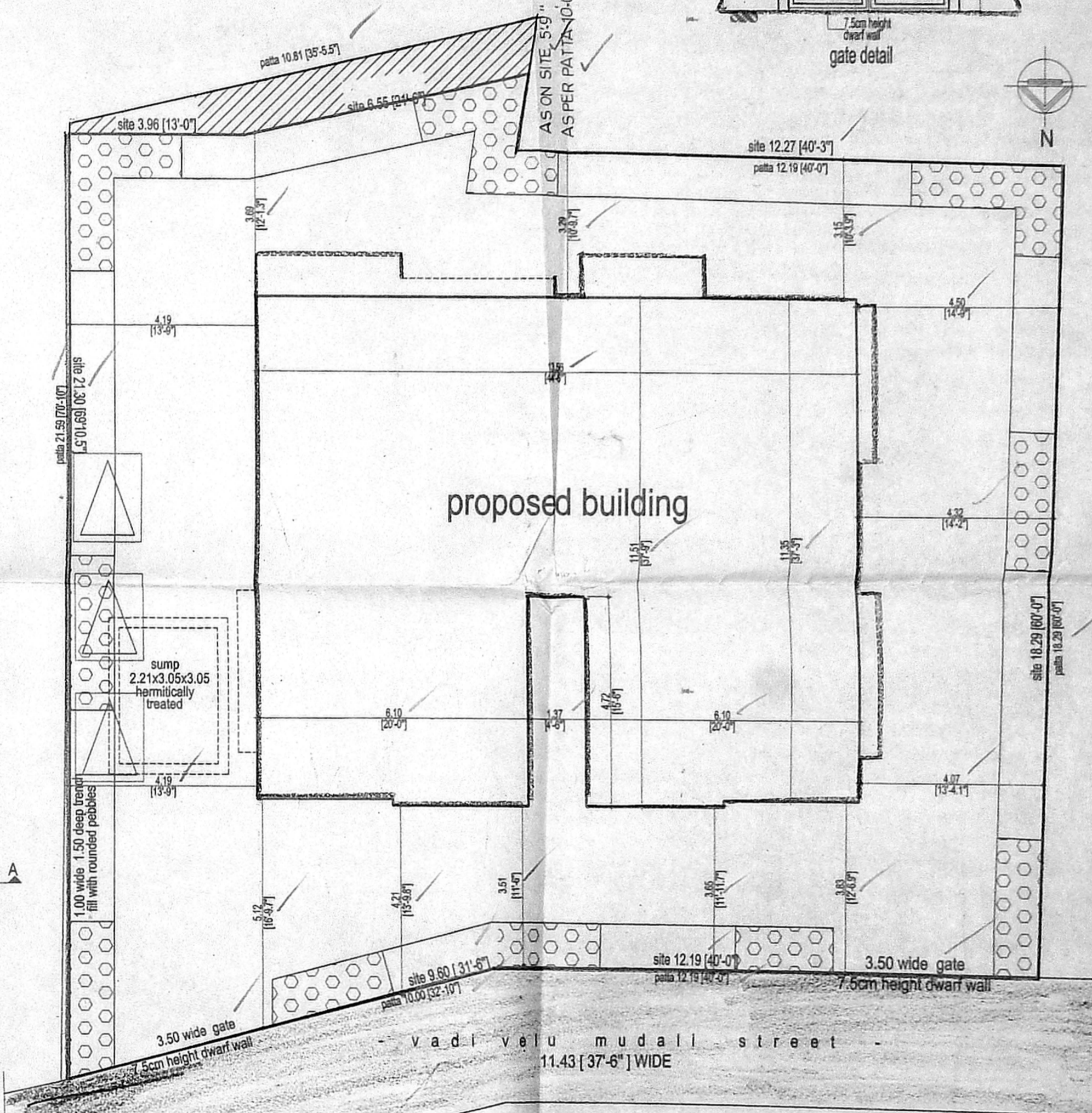

proposed building

site plan
scale: 1:100 [1"=80"]

proposed residential flats
 in door.no.14 and 15
 vadivelu mudali street
 perambur.chennai.600 011.
 r.s.no.468/13 and 469/12 block.no.24
 purasawakkam-perambur taluk

specifications.	
1.r.c.column footing in foundation.	
2.columns are connected by plinth beams.	
3.p.c.c.1:4:8 over river sand filling.	
4.ceramic flooring.	
5.brick work in basement and super structure in c.m.1:5.	
6.walls are painted by cement paint.	
7.lintel over openings.	
8.all r.c.work in r.c.c.1:2:4.	
9.roof covered by r.c.slab.	
10.weathering course laid with proper slope.	

schedule of joinery.		
type	size	description
D1	1.00 x 2.13	flush door
D2	0.91 x 2.13	flush door
D3	0.76 x 2.13	flush door
W1	1.50 x 1.30	c.w.glazed window.
W2	1.06 x 1.30	c.w.glazed window.
W3	0.91 x 0.91	c.w.glazed window.
V1	0.81 x 0.91	c.w.glazed ventilator.

area statement.		
	sq.ft.	sq.mts.
ground floor area	1600.25	148.66
first floor area	1717.67	159.57
second floor area	1717.67	159.57
third floor area	1717.67	159.57
total	6753.26	627.37
plot extent [as per patta]	4720.00	438.50
plot extent [as per site]	4555.79	423.24
plot coverage.35%		f.s.i = 1.482 times

colour code reference.	
proposed road.	
plot boundary.	
scale:1"80"	dm:
date:	chd:
(power of attorney)	
owner's signature.	

S. Rajarathnam
S. RAJARATHNAM, L.C.E.D.(P.H.Eng)
 (Retired) Ex. Engineer (MMWSS Board)
 (Licenced Surveyor, Class-I (Reg. 65)
 Corporation of Chennai & Tamil Nadu)
 Consulting Engineer & Surveyor
 Regd. Valuer No: 13 / 7
 No: 72, KALAVAI STREET,
 CHINTADRIPET, CHENNAI-600 002.

licenced surveyor.